

# PLAT OF SURVEY

## LOT 13 OF PHEASANT RIDGE

LOCATED IN THE SE 1/4 OF NE 1/4 SECTION 23, TOWN 1 NORTH, RANGE 16 EAST  
VILLAGE OF FONTANA-ON-GENEVA LAKE, WALWORTH COUNTY, WISCONSIN

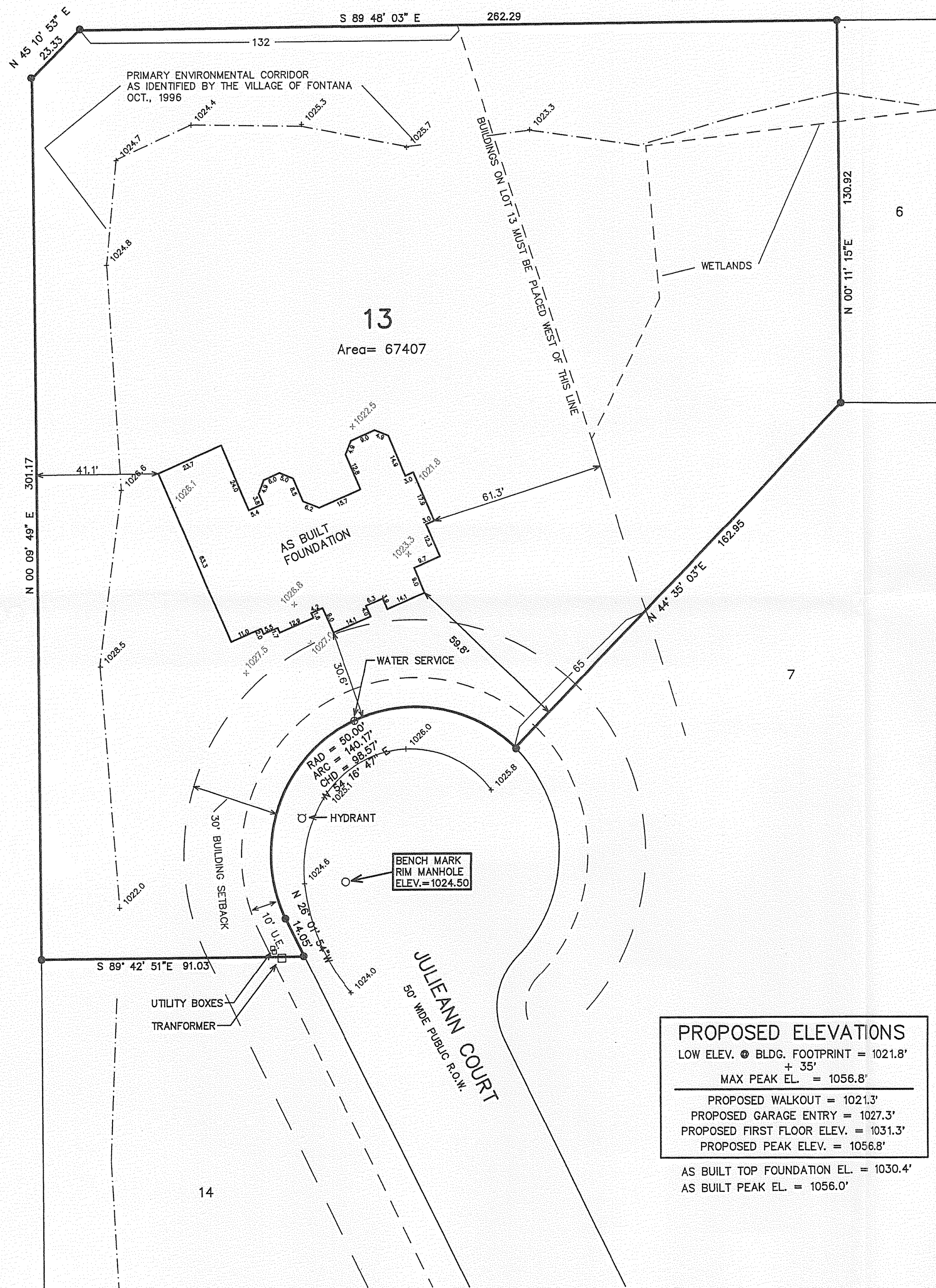

### PROPOSED ELEVATIONS

LOW ELEV. @ BLDG. FOOTPRINT = 1021.8'  
+ 35'  
MAX PEAK EL. = 1056.8'  
PROPOSED WALKOUT = 1021.3'  
PROPOSED GARAGE ENTRY = 1027.3'  
PROPOSED FIRST FLOOR ELEV. = 1031.3'  
PROPOSED PEAK ELEV. = 1056.8'

AS BUILT TOP FOUNDATION EL. = 1030.4'  
AS BUILT PEAK EL. = 1056.0'

### LEGEND

● = FOUND IRON REBAR STAKE

100 90 80 70 60 50 40 30 20 10 0 50 100  
MAP SCALE IN FEET ORIGINAL 1" = 30'

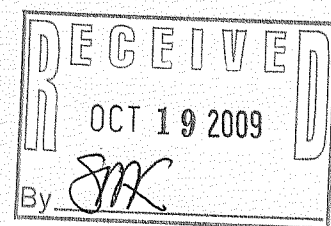

NOTE: COPIES OF THIS MAP TO WHICH THE FOLLOWING CERTIFICATE  
WILL APPLY SHOW SURVEYOR'S ORIGINAL  
SEAL AND SIGNATURE IN RED INK. COPIES BY ANY OTHER MEANS  
MAY HAVE ALTERATIONS WHICH DO NOT REPRESENT THE SURVEYOR'S  
WORK PRODUCT.

I HEREBY CERTIFY THAT THE ABOVE DESCRIBED PROPERTY HAS BEEN  
SURVEYED UNDER MY DIRECTION AND THAT THE ABOVE MAP IS A TRUE  
REPRESENTATION THEREOF AND SHOWS THE SIZE AND LOCATION OF  
THE PROPERTY AND ITS EXTERIOR BOUNDARIES. THIS SURVEY IS  
MADE FOR THE USE OF THE PRESENT OWNERS OF THE PROPERTY, AND  
ALSO THOSE WHO PURCHASE, MORTGAGE, OR GUARANTEE THE TITLE  
THERE TO WITHIN ONE YEAR FROM THE DATE HEREOF.

DATED: 12-14-2001

PETER S. GORDON  
R.L.S. 2101

REVISED 01-15-2009  
TO SHOW PROPOSED RESIDENCE  
& GRADES  
REVISED 04-29-2009  
TO SHOW AS BUILT FOUNDATION  
REVISED 09-10-2009  
TO SHOW PEAK AS BUILT EL.

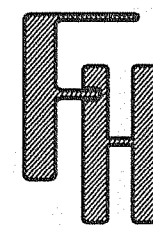

WORK ORDERED BY: BILL HENRY  
500 HENLOCK LANE  
LIBERTYVILLE, IL 60048

FARRIS, HANSEN & ASSOCIATES, INC.  
Engineering, Architecture, Surveying  
7 Ridgway Court P.O. Box 437  
ELKHORN, WISCONSIN 53121  
Office: (414) 723-2098  
Fax: (414) 723-5886

REVISIONS  
1/14/2002 LK  
ADDED TOPO.  
3/24/2009 LK  
ADJ. GRADES

PROJECT NO.  
3997.13  
DATE:  
8/23/99  
SHEET NO.  
1 OF 1